

Sectioning plan

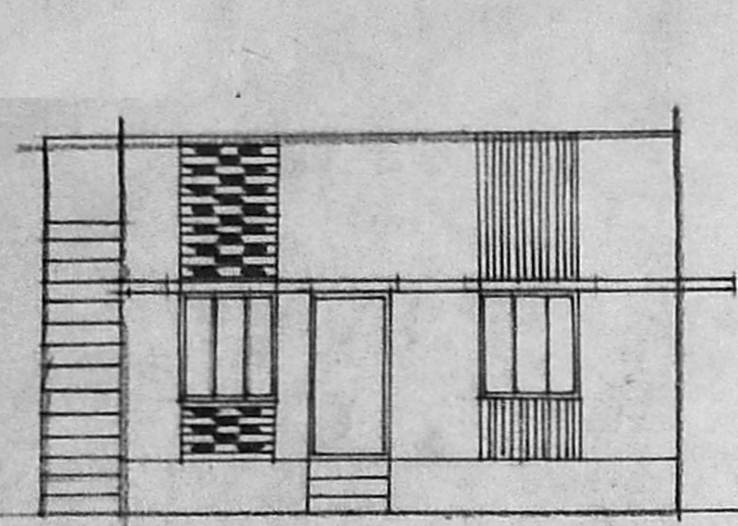

FRONT ELEVATION

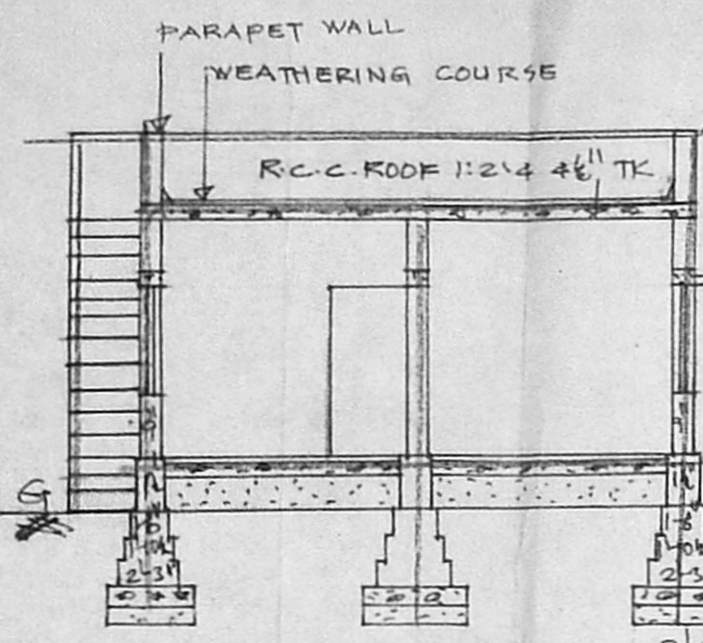

SECTION AA

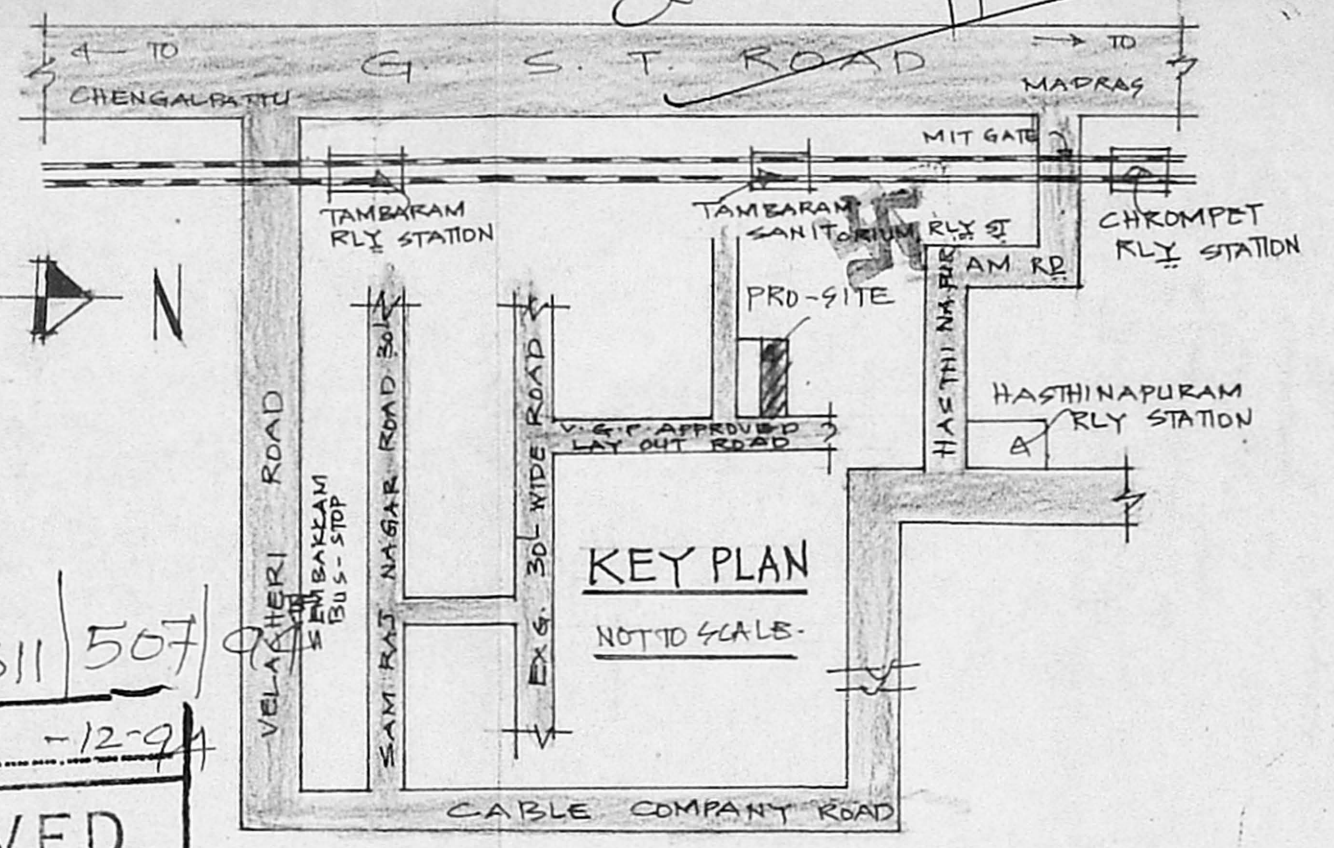

KEY PLAN

NOT TO SCALE

Planning Permit No. 17511/507
APPROVED
 SUBJECT TO THE CONDITIONS IN THIS OFFICE LETTER.
 No. A/22626/90 Date 12/99
 FOR MEMBER SECRETARY
 MADRAS METROPOLITAN
 DEVELOPMENT AUTHORITY
 MADRAS - 600 008.

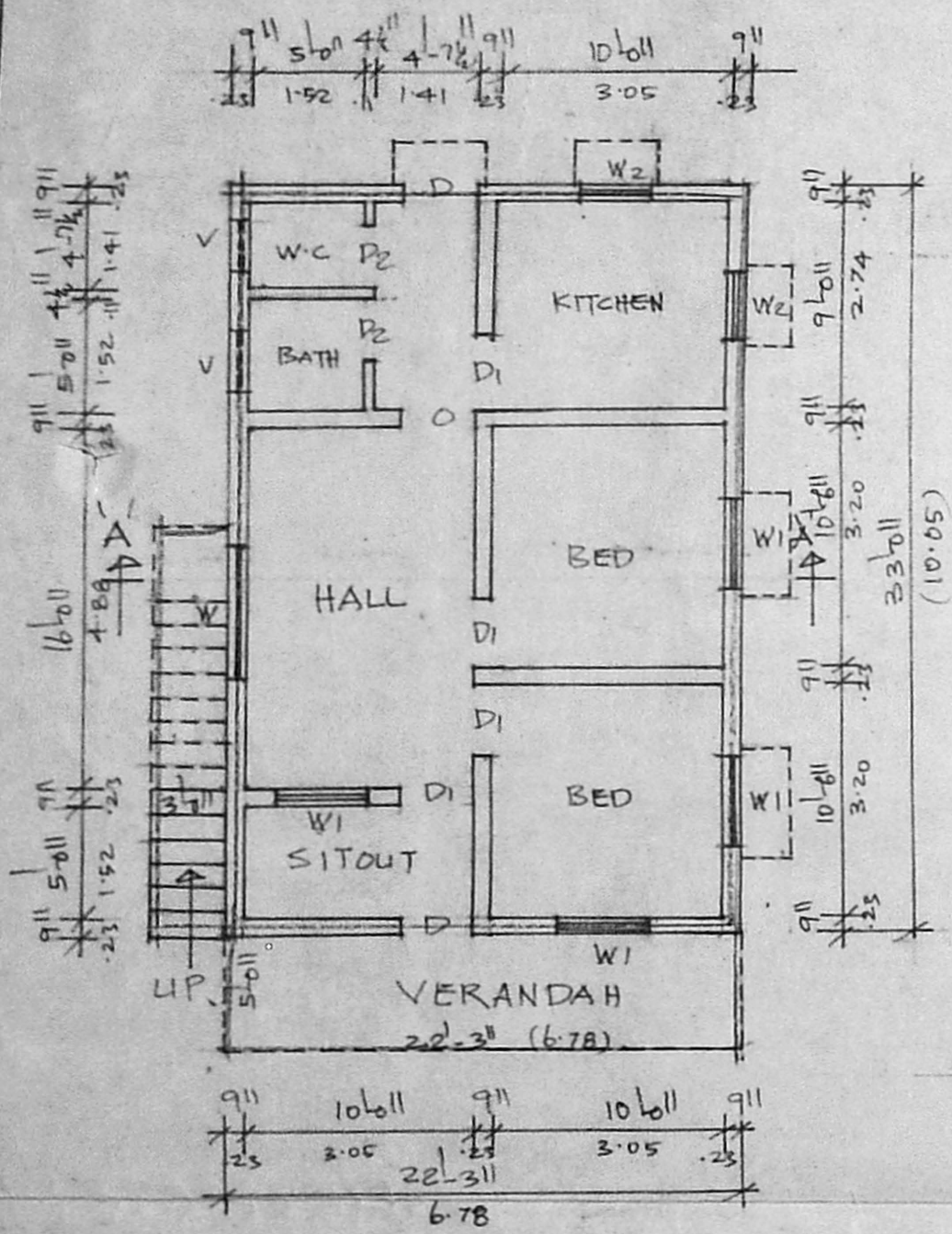

PLAN

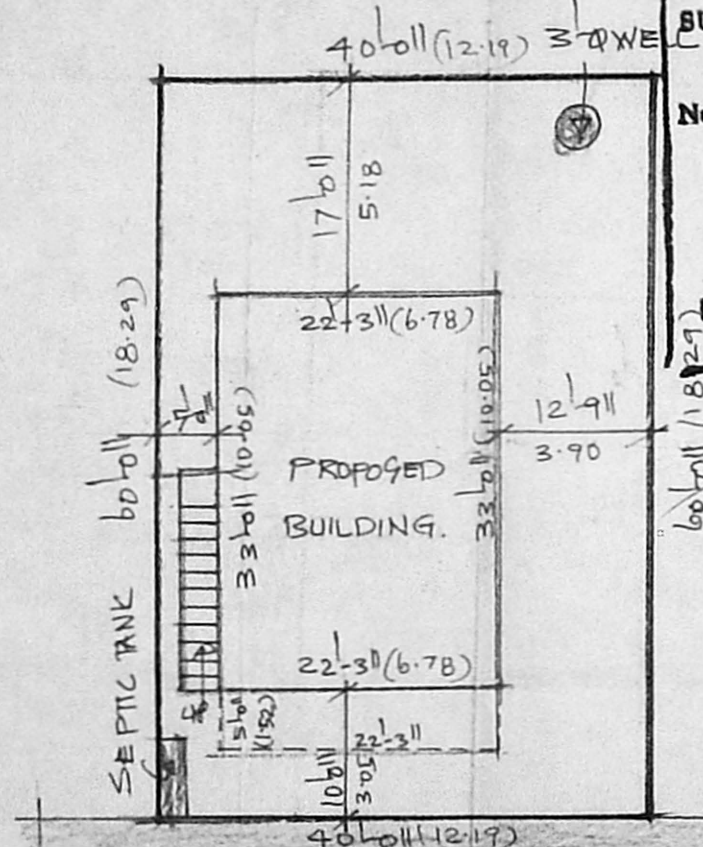

SITE PLAN

SCALE: 1" = 16'-0" (1:200)

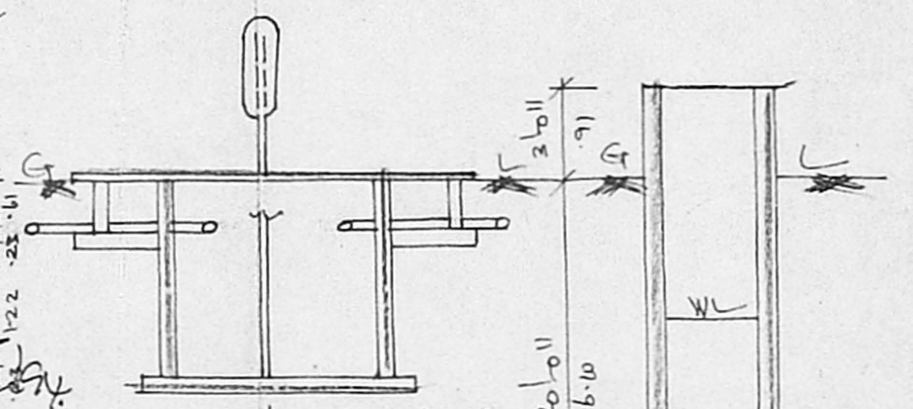

SEPTIC TANK

3" WELL

PLOT AREA: 2400 SQFT (223 M²)
 BUILTUP AREA: 734 SQFT (68 M²)
 COVERAGE: 31%
 F.S.I.: 0.31

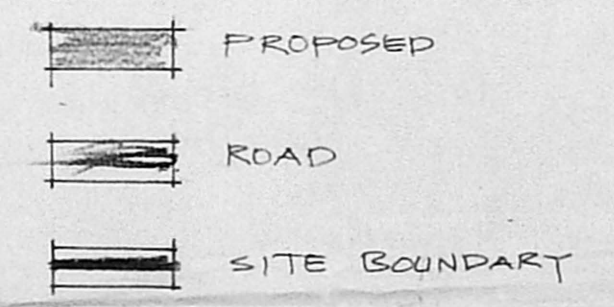

JOINERIES

D	DOOR	3'-3" x 6'-8" (99 x 198)
D1	DOOR	3'-0" x 6'-8" (91 x 198)
D2	DOOR	2'-6" x 6'-8" (76 x 198)
W	WINDOW	6'-0" x 4'-6" (183 x 137)
W1	WINDOW	4'-0" x 4'-6" (122 x 137)
W2	WINDOW	3'-0" x 3'-0" (91 x 91)
V	VENTILATOR	2'-0" x 1'-6" (61 x 45)

PLAN SHOWING THE PROPOSED CONSTRUCTION OF THE RESIDENTIAL BUILDING IN R.S. NO. 80/1A, 1B, & 2, PLOT NO. 6, AT SEMBAKKAM VILLAGE, SAIDAPET TALUK, CHENGALPATTU M.G.R. DISTRICT.

SCALE: 1" = 8'-0" (1:100)

[Signature]
OWNER

[Signature]
F. G. KRISHNAMURTHY RAO
 CIVIL ENGINEER
 CLASS I LICENSED SURVEYOR NO. 370
 CORPORATION OF MADRAS
 C-10, SANTHI AVENUE
 11/2, LAKE VIEW ROAD, MADRAS-600032

LICENCED SURVEYOR